2 × 2

Polska SvL 280, ef. Salomon Blomberg:
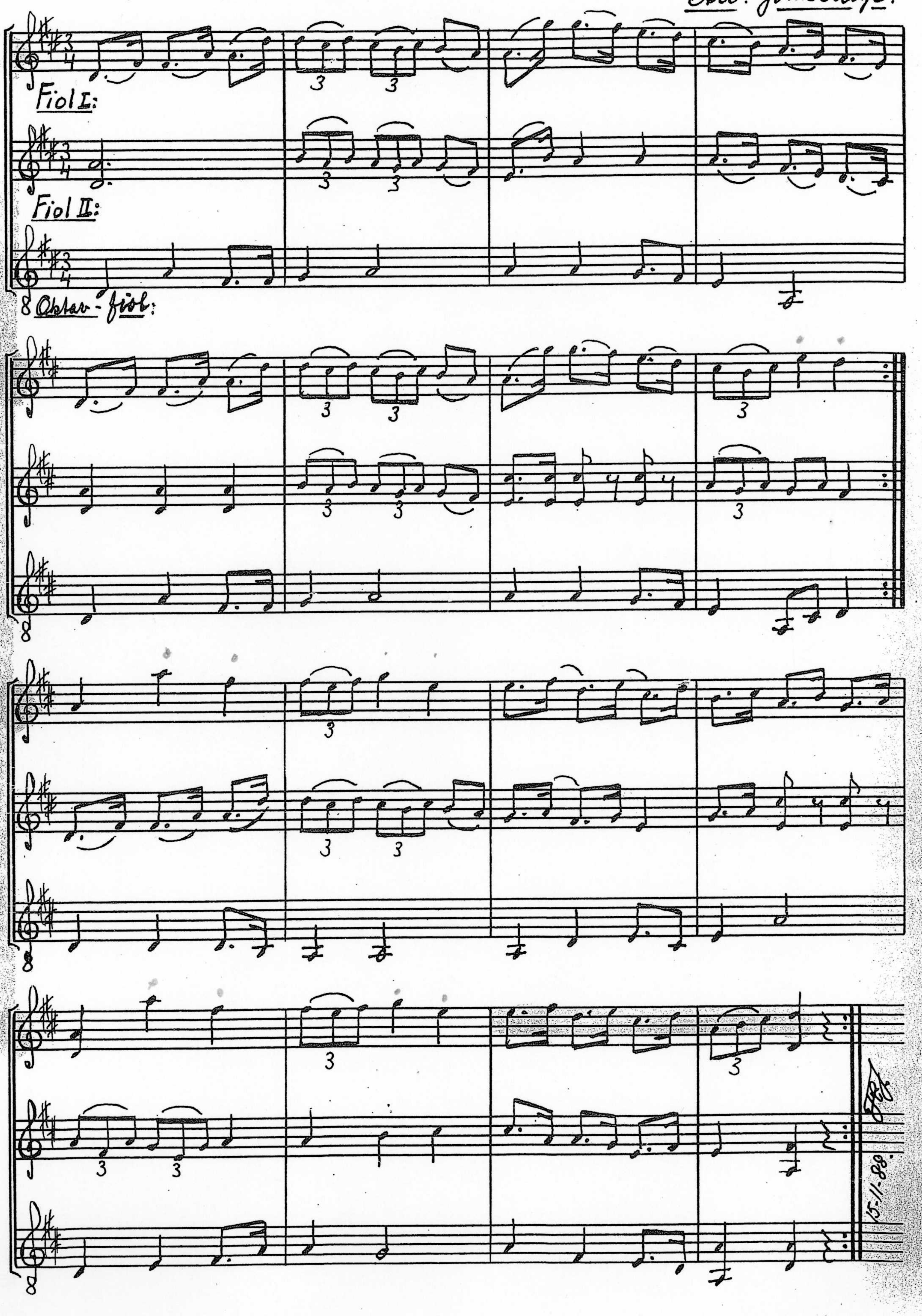
Arr. John Helge.